



06
Hi-Fi
Epitaxial

POSITION-HIGH

Maxell

BULLOCK MUSEUM

ANNUAL REPORT

2021



Veterans have always clung to artifacts; a few select items — a shirt, a helmet, or some such — that evoke vividly with a single glance a bygone period of their lives; one characterized by intense experiences... These are the artifacts meaningful to me that still remind. I am happy to share them with the hope that they can speak to others as well.

—Artifact lender, Jim Kearney

Cassette tape, 1971. The cassette tape on which U.S. medic, Jim Kearney, recorded the machine gun fire attack on his helicopter during the Vietnam War.





Vietnam
(wounded)

On the cover of this FY 2021 annual report is an image of a battered cassette tape, one that literally went to war and like its owner, thankfully, survived to return to Texas.

It speaks to us literally and figuratively. It could easily have been lost, or forgotten, even while the personal history it represents remained in memory. The foundation of a Bullock Museum Texas Story Project podcast and display at the museum, it has transformed from a simple tape into an “artifact” shared with the public, along with hundreds of other artifacts that were on view this year, and continues to reveal our collective, connected history. This artifact does not glitter with gold or silver. Its appearance is not enhanced by size, or color, or even uniqueness — visually it is a familiar object to anyone who grew up in the 1960s and 70s. The recording of voices and sounds stored on its magnetic tape however, represents a deep history of this country



and those of thousands of Texans entwined in an monumental event that shaped us collectively and continues to influence us today — here is the experience of one man in the context of a larger story, a singular moment captured and shared. This sharing is at the heart of the Bullock’s mission. In the second year of a world-wide pandemic where uncertainty abounded, stories like this grounded and transformed our listeners and visitors, transporting them into history — increasing understanding and awareness of the Texan experience. Throughout these pages, readers will see how the Bullock team continued to weave together the past and the present for meaningful, accurate, and thoughtful experiences for all ages.

MARGARET KOCH
Director
Bullock Texas State History Museum

“Being able to visually and physically interact with Texas History was an incredible addition to our lessons about Texas State History.”

East Austin College Prep

OUR MISSION

The Bullock Museum's mission provides the guiding principles for all the Museum does:

The Bob Bullock Texas State History Museum engages the broadest possible audience to interpret the continually unfolding Story of Texas through meaningful educational experiences. This is accomplished through core values of

LEADERSHIP
EXCELLENCE
ACCESSIBILITY
DIVERSITY
ENGAGEMENT
RELEVANCE





ORGANIZATIONAL CHART

TEXAS STATE PRESERVATION BOARD GOVERNING BODY

GREG ABBOTT
Governor, Chairman

CHARLES SCHWERTNER
Texas Senate

DAN PATRICK
Lieutenant Governor,
Co-Vice Chairman

WILL METCALF
Texas House of
Representatives

DADE PHELAN
Speaker of the House,
Co-Vice Chairman

ALETHEA SWANN BUGG
Citizen Board
Member

TEXAS STATE PRESERVATION BOARD

ROD WELSH
Executive Director

BOB CASH
Deputy
Executive Director

CURATORIAL VISITOR SERVICES

CURATORIAL
RESERVATIONS/TOURS
CAPITOL VISITORS CENTER
TOUR GUIDES

INFORMATION TECHNOLOGY

STATE CEMETERY

FINANCE

ACCOUNTING
PAYROLL

BULLOCK MUSEUM

AGENCY ADMINISTRATION

EXECUTIVE ASSISTANT
LEGAL
PROCUREMENT
HUMAN RESOURCES
SPECIAL EVENTS
CAPITOL FIRE MARSHAL
INDEPENDENT AUDITOR

RETAIL

CAPITOL GIFT SHOP
VISITORS CENTER GIFT SHOP
BULLOCK MUSEUM STORE

FACILITIES

MAINTENANCE
HOUSEKEEPING & GROUNDS
RISK MANAGEMENT



**BULLOCK
MUSEUM**

**MARGARET
KOCH**
Museum Director

**MUSEUM
OPERATIONS**

DEREK LEMONS
Deputy Director

VISITOR SERVICES
EVENTS
THEATERS

**MUSEUM
ADMINISTRATION**

COMMUNICATIONS

Creative Services
Marketing
Membership

DATA ANALYST
GRANT MANAGER
OFFICE MANAGEMENT

**MUSEUM
INTERPRETATION**

**JOSEFA GONZÁLEZ
MARISCAL**
Deputy Director

EDUCATION
EXHIBITS
WEB & DIGITAL MEDIA

BULLOCK BY THE NUMBERS

113,366

patrons from **75** Texas
counties visited the Museum.



22,935

students participated in
distance learning in **497**
sessions throughout the year.

2,688

schoolchildren, teachers, and chaperones
visited between September 2020 and
early March 2021.



**Visitation remained lower than normal during the Coronavirus pandemic.*



24,194

Bullock Museum
moviegoers watched
features and documentaries.



4,085

attended **585** specially
crafted virtual and on-
site education programs.





ENGAGEMENT
AND IMPACT

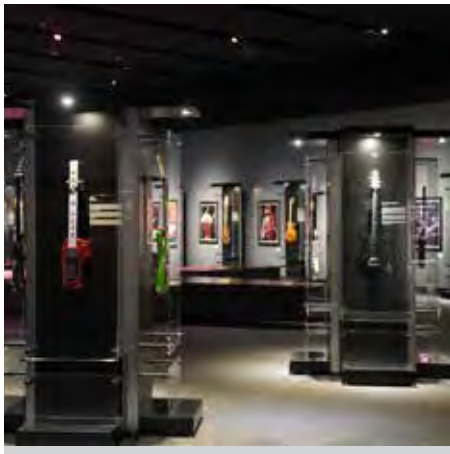

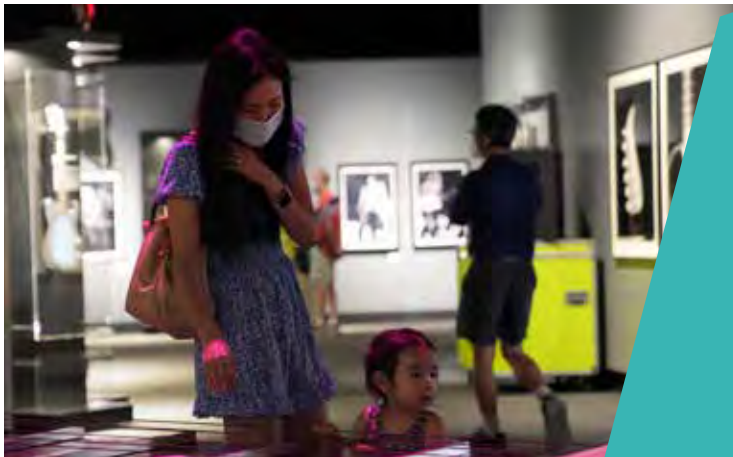

GUITAR: The Instrument that Rocked the World, appealed to music lovers of all ages and continued the Bullock's efforts to honor Texas' outstanding music legacy. Organized by the National Guitar Museum, the exhibition and related programming explored the science, sound, history, and pop culture while on view May through October 2021.

Booked in advance of COVID and the activism of 2020, *Black Citizenship in the Age of Jim Crow* took a deep and accurate look into the laws and long-standing ramifications of the Jim Crow era, the backlash against civil rights progress made by African Americans following the Civil War.

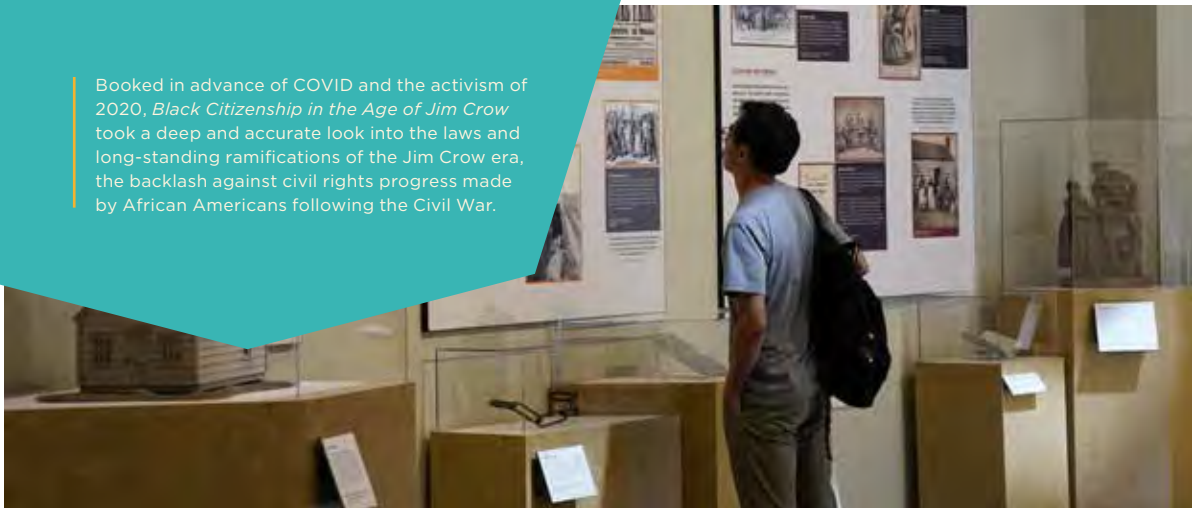







Inspired by the Governor's Be the One initiative fighting human trafficking in Texas, this groundbreaking exhibition provides crucial, easy to understand information for teen and adult viewers so they can take care of themselves and others. The exhibition was transformed in 2022 as a traveling exhibition, with bookings into 2025 across Texas.

A NATION BECOMES A STATE

UNA NACIÓN SE CONVIERTE EN ESTADO

Texas's annexation to the United States in 1845 came after years of debates and plunged the United States into both international and national crises. Adopting Texas expanded U.S. territory, but it meant almost certain war with Mexico. Adopting Texas as a slave state also altered the power balance between Northern and Southern states.

Slavery continued in an era of growth as Texas developed into an ethnically diverse yet predominantly Southern state dependent on cotton and slavery. Anglo immigrants from the American South began to move here in large numbers. Fewer to migrate with them were enslaved African Americans. Other immigrants came to Texas directly from Europe. Texans found themselves marginalized by the growing Anglo population. American Indian tribes living in Texas continued to fight to keep their sovereignty.

La anexión de Texas a los Estados Unidos en 1845 llegó después de años de discusiones que llevó a Estados Unidos hacia varias crisis internacionales y nacionales. La adquisición de Texas agrandó el territorio estadounidense, pero significó una guerra contra México. El admitir a Texas como un estado esclavista también alteró el balance de poder entre los estados del Norte y del Sur Estadounidenses.

La condición de estado le trajo a Texas una etapa de crecimiento que ayudó a que se desarrollara como un estado diversamente étnico, pero predominantemente sureño que dependía del algodón y de la esclavitud. Los inmigrantes anglos del Sur estadounidense comenzaron rápidamente a mudarse a Texas. Forzados a mudarse a Texas con ellos fueron los esclavizados africanos americanos. Otros inmigrantes vinieron a Texas directamente de Europa. Los Texanos se vieron marginalizados por las crecientes poblaciones anglo. Los tribus indígenas americanas, que vivían en Texas, continuaron luchando para mantener su soberanía.

The Statehood Gallery received an update in early 2021 to provide bilingual content. The gallery continues to focus on the major themes of Texas's early decades as the 28th state: the war and treaties that shaped its borders, its 19th century reliance on enslaved labor to support its cotton economy, its population increase due to immigrations, and the impact the state's growth had on indigenous people.



Through online and onsite events throughout FY 2021, the Bullock Museum continued to have a positive impact for teachers and children of all ages throughout Texas, even reaching audiences in other states. Lessons learned will help the Museum continue to grow its distance learning live and on-demand programs into the future.







The background is a solid purple color. On the left side, there is a faint, semi-transparent image of a classical building with arches and columns. On the right side, there is a large, faint starburst or sunburst graphic composed of many thin lines radiating from a central point. The text "CAPITOL CONNECTIONS" is centered in the middle of the page in a white, sans-serif font.

CAPITOL
CONNECTIONS





Every morning brought a new vista — a reminder that how we tell our story changes over time as our understanding of that story changes.

FY 2021 saw immense progress on the new Capitol Mall, which will expand the outdoor learning potential for museum-goers when completed in the Summer of 2022.



FINANCIAL STATEMENTS

REVENUE BY TYPE	FY 2021	FY 2020	FY 2019
ADMISSIONS			
General Admissions	648,396.28	711,364.04	1,402,699.36
IMAX® Theatre	177,715.68	396,700.97	951,838.67
Texas Spirit Theater	28,055.69	136,154.99	314,951.47
GRANTS AND CONTRIBUTIONS*	2,651,092.65	606,297.50	2,352,837.00
STATE APPROPRIATIONS			
Texas History Education Program †	340,275.44	402,619.09	467,339.27
Operating Expenses	1,184,862.02	1,195,605.57	460,318.86
FACILITY RENTALS	36,875.94	254,929.50	535,181.60
PARKING FEES	384,280.76	413,931.15	802,796.11
MERCHANDISE SALES	421,269.06	340,418.14	930,906.86
MEMBERSHIP FEES	172,204.50	249,870.00	326,387.00
THEATER CONCESSIONS	44,008.44	67,771.12	178,029.24
CAFE COMMISSIONS/OTHER	93,958.13	191,023.65	126,627.76
TOTAL REVENUE	6,182,994.59	4,966,685.72	8,849,913.20

* Includes \$116,346 for FY 2021 Temporary Exhibits and Educational Programming.

† \$340,275 expended in FY 2021 from FY 2014 state appropriation of \$5 million, leaving balance of \$153,084 at August 31, 2021.

EXPENSES BY DEPARTMENT/PROJECT	FY 2021	FY 2020	FY 2019
FILMS AND THEATERS	485,865.80	704,878.78	1,137,488.46
TEXAS HISTORY EDUCATION PROGRAM	340,275.44	402,619.09	467,339.27
EXHIBITIONS *	610,580.19	1,237,145.67	3,452,602.58
VISITOR SERVICES	735,832.2	837,841.72	869,038.02
ADMINISTRATION	618,017.59	775,407.80	834,112.03
MARKETING	246,586.08	296,855.52	550,984.06
EDUCATION AND PROGRAMS	180,955.42	407,222.70	571,744.40
HOUSEKEEPING	273,025.74	295,781.40	364,139.57
MUSEUM STORE	305,090.77	296,016.60	745,474.29
FACILITIES MAINTENANCE	149,205.31	146,025.20	187,044.96
FACILITY RENTALS	159,957.61	194,951.86	221,053.97
MEMBERSHIP	143,717.37	182,613.62	183,934.05
CREATIVE SERVICES	209,806.78	214,135.75	150,329.79
TOTAL EXPENSES	4,458,946.30	5,991,495.71	9,735,285.45

BEGINNING NET POSITION	1,002,573.49	2,074,983.48	2,960,355.73
RESTATEMENT		(47,600.00)	
CHANGE IN NET POSITION	1,724,048.29	(1,024,809.99)	(885,372.25)
ENDING NET POSITION	2,726,621.78	1,002,573.49	2,074,983.48

* Exhibition costs were higher in FY 2019 due to the renovation of the first floor gallery, *Becoming Texas*, featuring *La Belle*.

ATTENDANCE	FY 2021	FY 2020	FY 2019
GENERAL ATTENDANCE	113,366	108,064	219,794
THEATERS *	24,194	73,628	171,146
EDUCATIONAL PROGRAMS AND FACILITY RENTALS †	29,605	63,843	97,219
TOTAL	138,640	245,535	488,159
K-12 STUDENTS/TEACHERS	2,259	33,786	78,305

* Theater attendance includes feature films, documentaries, and Spirit Theater

† Educational programs include 22,935 distance learning program attendees in FY 2021

FY 2021 EXHIBITIONS

COLLECTOR'S GALLERY

**THE FRANK AND CAROL
HOLCOMB MAP COLLECTION**
(10/17/2020 - 4/4/2021)

**NOT ALONE: WORKING
TOGETHER IN THE FIGHT
AGAINST HUMAN TRAFFICKING**
(1/9/2021 - 5/30/2021)

GUITAR
(5/19/2021 - 10/3/2021)

**BLACK CITIZENSHIP
IN THE AGE OF JIM CROW**
(6/19/2021 - 11/28/2021)

MYSTERY AND BENEVOLENCE
(11/20/2021 - 3/27/2022)

**234 NEW ARTIFACTS
WERE PLACED ON VIEW**

REVENUE BY TYPE

**OPERATING
REVENUE**
\$2,006,573.67

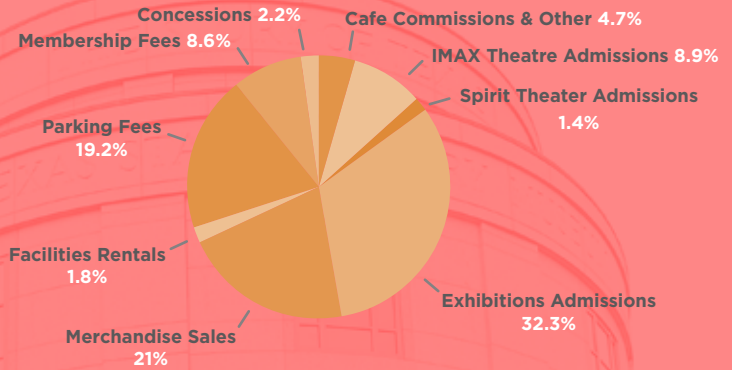

**STATE
APPROPRIATIONS**
\$1,525,137.46

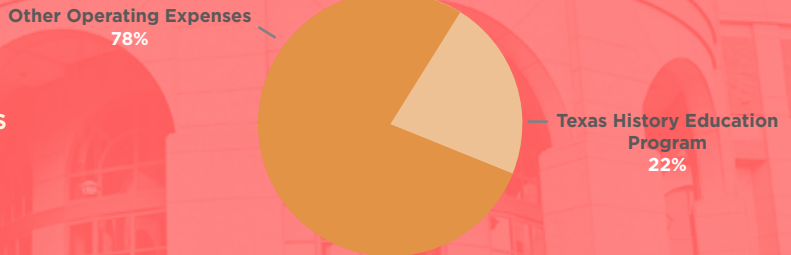

**GRANTS AND
CONTRIBUTIONS**
\$2,651,283.46

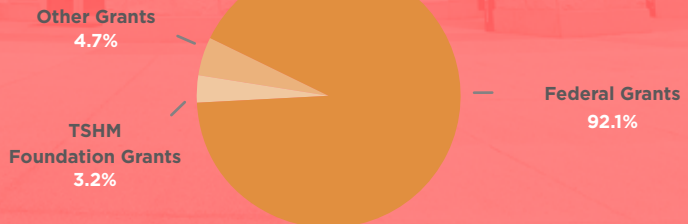

FY 2021 DIRECT FINANCIAL CONTRIBUTIONS

The financial contributions of Museum visitors, members, sponsors, and government entities made possible the Museum's ability to meet its mission in a year in which the institution's primary revenue sources suffered a 51% loss due to the pandemic closures.

INDIVIDUAL DONORS AND UPPER-LEVEL MUSEUM MEMBERS —————

Samuel Alamo
David and Jan Anderson
Valerie and John Armstrong
Rita and Allan Arneil
Robert Schultz and
Retta Van Auken
Brian Hall and Lynn Azuma
Bonnie Bain
Thomas and Alla Bannon
Murry Baria
Sheila and Daniel Beckett
David Beeson
Kyle and Katherine Bennett
Victoria Beynon
Deborah Boswell
Frank Botello
Steven Smith and
Jeane Boyett
Carl Bradley
Zachary and Dani Brady
Carolyn Gonzales and
Bruce Bryson
Donna and Robert Burgess
Patricia Burkett

David Marsden and
Matthew Byrnes
Marilyn Gaddis and
George Carruthers
Raymond Castro
Matthew and Megan Chaplin
William and M. Suzanne
Childs
Nicholas Cianciara
Kimberly Ciolli
Martha and Richard Coons
Ernesto Cragnolino
Jack and Nina Crier
Damon Crim
Meredith Davis
Teresa Denker
JoAnn and Kenneth Diller
Amir Shadkam and
Huan Dinh
Craig Chick and Kate Doner
Patrick and Alexandra Doody
Mickey and Susan Dorsey
David Bodenman and
Sue Edwards

Michelle and Jason Embry
Luke Erwin
Ana Escobar
Austin and Kathleen Fee
Kori Whitener Fellows and
Jeff Fellows
Linda and Michael Fernandez
Randy and Mary Forlenza
Jim and Joleen Gaines
William Garner
William and Patricia Gibson
Joy and Tip Giles
Cynthia and Betsy Glover
Agustin Sustaita and
Cormen Gonzalez
Clay Mason and
Josh Goodman
Aubrey Carter and Mary Graf
Amanda Lee and
Ernest Grantham
Mark and Theresa Grayson
Jan Felts Bullock and
Robert Green
Russell and Ann Griffin

INDIVIDUAL DONORS AND UPPER-LEVEL MUSEUM MEMBERS CONTINUED...

Paul and Beverly Griffith
Jaron Guevara
Eric Klumpen and
Sarah Hallman
Raynona B. Ham
Peggy and Burt Hamric
Cindy and John Hanly
Mark Hansen
Robert and Lou Harris
Kenneth and Ruth Harvey
John and Rebecca Hatch
Talmadge Heflin
Maria Alicia Furst and
Amber Heim
Lee Helms
Shelly Hohmann
Derek Hollingsworth
Juan Gonzales and
Sonia Honne
Philip and Jean Houck
Borgelt-Gonzales Household
Clay and Anne Johnson
J.W. and Ali Kamas
Mahir Karim
Thomas and Susan Karkoska
Mohit Goyal and
Aparna Katragadda
Charles Koble
Monique and James Kollar
Cynthia and Greg Kozmetsky
Walter and Marcia Kuenast
Chester and Kathy Kulesza
Amber LaCount
Nicholas Wlezien and
Mark Lai
David Lam
Lenn and Cynthia Lanahan
Jack and Anna Land
Steve Laukhuf
William and Mary LaViolette

Chris and Robin Leinen
Kirk and Jill Lewis
Vik Shirvaikar and
Prateek Mahajan
James Martinez
Gavin and Holly Massingill
Jeff and Joan Matera
Shelly McDavid
Anita and Anthony McGinthy
Carolene English and
Donna McGuire
Matthew McMaster
Sheryl and Daniel McNichol
Sylvia and Alan McPherson
Andrew and Ervalyn McVeigh
Bill and Ann Messer
David Beck and
Melanie Van Meter
Selena and Douglas Meyers
Thomas and Kathryn Miesner
David and Melissa Miller
Johnson Miller
Emily and Jan Moreland
Emily and Jan Moreland
Ben and Laree Morgan
Rosemary Morrow
Mary Morton
Alex Moser
Cara Mueller
C. Todd Stephenson and
Joyce Mullen
Carol Nelson
Jane and Mike Nelson
Sean Peterson and
Janet Ngo
Fredrick Cloud and
Mandy Niles
Will and Beverly O'Hara
Alicia Gill and Eric Ott
Betty and Ron Patterson

Ron Pearson
Frank and Janice Pennington
Ray and Kari Petruch
Alex Pettyjohn
Christine Plonsky
Max Pommier
Adelina and Michael
Porvaznik
Latus Prikryl
Jay and Margaret Propes
Ian and Randi Ragsdale
David and Estela Ramirez
Kathy Rider
Oscar and Nancy Robinson
Stuart and Gayle Rohre
Elmer and Susan
Rosenberger
Nathan and Jennifer Rosson
Benton and Pamela Ryon
Theo and Donna Sanders
Carolyn Schilthuis
Eugene and Anna Schneider
Michael and Teresa Ver
Schoor
Michael Scott
Pal and Debbie Scully
Michael and Kay Shapiro
Dan and Bernadette Shelley
Aubrey Smith
John and Patty Soule
Jack and June Spencer
Marcy and Pat Stehling
Diana and Galen Stewart
Nancy and Terry Sutton
Elizabeth Sydnor
Gonzalo Herreros and
Monica Tam
Milton and Twila Tate
Ivan and Doris Tompkins
George and Colette Torres

INDIVIDUAL DONORS AND UPPER-LEVEL MUSEUM MEMBERS CONTINUED...

Larry and Nellie Torres
C.J. and Cade Tredway
Martin and Elizabeth Turner
Debra and Richard Urias
Paul and Dorothy Walhus
Bruce and Sandra Waters
Eric and Kim Weidmann
John Weisman

Theresa and Phillip Wenske
Debbie and Ken Wilhelm
James and Sylvia Williams
K. C. and Theresa Williams
Randy and Laura Williams
Peggy and Felicia Wills
Jimmy and Joyce Wilson
Travis and Teresa Wohlers

Eva and Marvin Womack
Gary and Patte Wood
Jennifer Woodard
Michael Woodland
Phil and Keri Wright
Judith and Carlos Zaffirini
Richard and Maria Zuniga

ADDITIONAL GRANTORS AND SPONSORS

State of Texas
Texas State History
Museum Foundation
JPMorgan Chase Bank
Humanities Texas

Institute of Museum and
Library Services
Bank of America
Texas Commission
on the Arts

U.S. Small Business
Administration
Chance Comes Once
Foundation

COMMUNITY PARTNERS

3Strands Global Foundation
Alabama-Coushatta Tribe
of Texas
Allies Against Slavery
Apache Corporation
Art Library Deco
Austin Museum Partnership
Austin Nature and Science
Center
Austin Public Library
Barton &Fitz
Amy Bluemel
Bullzeye Oilfield Services
Bureau of Economic
Geology, University of
Texas at Austin
Capitol BEST Robotics
CASETA
Central Texas Discover
Engineering

Che Guerra
Chevron Corporation
Cine Las Americas
Comanche Nation
ConocoPhillips
Creative Action
Don Scott
Doris Workmon
Dragon's Lair Comics &
Fantasy Austin
Empowerment Driven by
Knowledge Coalition
Expect Respect Program,
SAFE
General Land Office
George Washington Carver
Museum
Girlstart
Governor's Commission
for Women

Great Promise for American
Indians
Groundwork Music Project
Harlan Crow Library, Dallas
Human Trafficking and
Transnational /Organized
Crime Section, Office of
the Attorney General
Institute of Texan Cultures
Janel Jefferson
Jeri Redcorn Caddo
Jim Haber
King Ranch
KLRU
LBJ Presidential Library
Lipan Apache Tribe of Texas
Love 146, Houston
Martin Theophilus
McCain Institute

COMMUNITY PARTNERS CONTINUED...

McDonald Observatory,
The University of Texas
Nan Blasingame
National Center for Missing
& Exploited Children
National Parks Conservation
Association
New-York Historical Society
Oklahoma Historical Society
Panna Maria Historical
Society
PBS
Prevention and Policy, Child
Sex Trafficking Team,
Office of the Governor
PVLICA
Railroad Commission - GIS
Mapping Dept., Archives,
and Geology Dept.
Ryan McKnight
School of Rock Austin

Society Texas
Space Center Houston
Stars and Science Austin
Steve Huey
Texas A&M Commerce
Texas Archeological
Research Laboratory
Texas Association of
Museums
Texas Bar Foundation
Texas City Museum
Texas Commission on the
Arts
Texas Department of
Transportation
Texas DPS Historical Museum
& Research Center
Texas Film Commission
Texas Historical Commission
Texas State Historical
Association

Texas State Library and
Archives Commission
Texas Tech Vietnam Center
and Archives
The Gault School of
Archaeological Research
Tonkawa Tribe
Union Pacific
University of Texas
Astronomy Students
Association
University of Texas, Walker
Department of Mechanical
Engineering
UT Press
Wichita and Affiliated Tribes
William Osborn
WIT - Whatever It Takes
Youth Art Month

CREDITS

GUITAR: The Instrument That Rocked The World is a Touring Exhibition of the National GUITAR Museum.
Sponsored by The Albert and Ethel Herzstein Hall Fund.

Black Citizenship in the Age of Jim Crow was organized by the New-York Historical Society. Lead support for the exhibition provided by the National Endowment for the Humanities: Exploring the human endeavor. Major support provided by the Ford Foundation and Crystal McCrary and Raymond J. McGuire.



** Any views, findings, conclusions or recommendations expressed in these programs do not necessarily represent those of the National Endowment for the Humanities.*

Support provided by the Alice Kleberg Reynolds Foundation and Jeanne and Michael L. Klein.

NOT ALONE: Lead Sponsorship by Nancy Ann and Ray L. Hunt. Major funding from the Texas Bar Foundation.

School Programs: School Programs are generously funded by Featured Sponsor The Marie M. and James H. Galloway Foundation, Supporting Sponsors EOG Resources, Inc. and The William Stamps Farish Fund, and Contributing Sponsors the Betty Stieren Kelso Foundation.

Field Trips: School Field Trips presented by The John M. O'Quinn Foundation.

Texas History Tuesday: Texas History Tuesdays are sponsored by The Albert and Ethel Herzstein Charitable Foundation.

Blue Star: Blue Star Museums at the Bullock Museum sponsored by Lisa and Clay Cooley.

ReWriting History: ReWriting History is co-presented with the Writers' League of Texas.

High Noon Talk: Diverse yet Divided, Jim Crow Texas: This program is made possible in part by a grant from Humanities Texas, the state affiliate

of the National Endowment for the Humanities. Any views, findings conclusions or recommendations expressed in the program do not necessarily represent those of Humanities Texas or the National Endowment for the Humanities.

** Any views, findings, conclusions or recommendations expressed in these programs do not necessarily represent those of the National Endowment for the Humanities.*

Film Programs: Promotional support for film programs provided by the Texas Film Commission.

The background of the image is a solid purple color. In the center, there is a faint, light-colored graphic of the Texas state flag, featuring a five-pointed star with rays emanating from its top point. The text "TEXAS STATE HISTORY MUSEUM FOUNDATION" is centered over the flag graphic in a white, sans-serif font, arranged in three lines.

TEXAS STATE
HISTORY MUSEUM
FOUNDATION

Since its inception in 1999, the Texas State History Museum Foundation has raised over \$34 million to support a variety of educational programs that currently benefit more than 152,000 visitors a year.

In addition, the foundation has provided an additional \$1 million from its endowment to support programs such as school tour scholarships to more than 5,000 students annually from economically-challenged schools. Dedicated Trustees from across the state and two staff members implement the Foundation's mission.

Trustees were pleased to make a significant investment in the endowment in FY 2021 to help ensure the long-term viability of the Museum. The Foundation also offers planned giving options so that donors can support the museum's programs in a more significant way than might otherwise be possible. Legacy gifts can be made by adding a sentence to a will and other simple options, and ensure that the Museum's exhibition and programs can inspire, inform, and delight generations to come. Generous

donors who make a planned gift to support the Museum are invited to join the Texas Legacy Society and receive invitations to VIP events, a special commemorative gift, and recognition at the Museum and in print materials. Details are found at www.tshmf.org.

At its annual *Texas Independence Day Dinner*, the Foundation presents exemplary Texans with the prestigious History-Making Texan award, which honors living Texas legends whose contributions to the state and the nation have been truly historic and exceptional in scope. Karen and Karl Rove of Austin chaired a dinner held on April 20, 2021 that honored Texas legends Ben Crenshaw and Tom Kite as *History-Making Texans*. The Foundation greatly appreciates the generosity of its underwriters and the gala committee's diligent efforts to raise the proceeds to benefit the many educational programs of the Bullock Museum.

Texas Independence Day Dinner Chair, Karl Rove, with honorees Tom Kite and Ben Crenshaw and Trustee and honorary chair, Jan Bullock.



2021 TEXAS INDEPENDENCE DAY DINNER SPONSORS

LEAD UNDERWRITERS

The Nancy Ann Hunt
and Ray L. Hunt
Charitable Fund

PRESENTING UNDERWRITERS

John L. Nau, III / Silver
Eagle Beverages
Terry and Robert B.
Rowling
Still Water Foundation

MAJOR UNDERWRITERS

Joan and Bruce
Blakemore / Claudia
Huntington and
Marshall B. Miller, Jr.
Buena Vista Foundation /
Julie and Pat Oles
Jan Felts Bullock and
Robert Green /
Michal and Loyd
Powell / Debbie and
Alan Raynor
Shannon and Chris Bush /
Sarita and Bob Hixon /
David Killam
CCNG, Inc.
Concho Resources, Inc.
Lisa and Clay Cooley
Carla and Brad Moran /
First Financial Bank
Margaret and Jim
Perkins
Karen and Karl Rove

BENEFACTORS

Berry Family / Pennybacker
Capital LLC
CenterPoint Energy, Inc.
Comerica Bank / The
Honorable Daniel H.
Branch
Frost
Pam and Richard Leshin /
Karen and Larry Urban
Luther King Capital
Management
Nav Sooch
The Honorable and
Mrs. Tommy Williams

SPONSORS

AECT / Oncor
Jane and John Barnhill
Michelle K. Brock
The Cain Foundation
Exxon Mobil Corporation
Greenberg Traurig
Foundation
Louise and Guy Griffeth
Shelley and Jack Harper
IBC Bank
Kelly Hart & Hallman LLP
Gary Farmer / Heritage
Title Company
Locke Lord LLP
Lyda Hill Philanthropies
Shiner Beers
Stacey and Chad Auler /
Lindsay and Ford Smith
Society Texas
Strake Foundation
University of Texas at Austin,
Office of the President
and Texas Athletics
The Dian Graves Owen
Foundation

EXHIBITIONS AND PROGRAMS MAJOR DONORS 2020-2021

Individuals, Corporations and Foundations provide essential support to the Museum, including for the renovations of permanent galleries, special exhibitions, educational programming, scholarships for student field trips, and free admission programs. The Texas State History Museum Foundation gratefully acknowledges the following major donors for their generous support received from September 1, 2020 to August 31, 2021.

Foundation
Trustee Karl
Rove and
President
Carla Moran.



\$50,000
to **\$99,999**

H-E-B
THE JOHN M. O'QUINN
FOUNDATION

\$25,000
to **\$49,999**

THE MARIE M. AND
JAMES H. GALLOWAY
FOUNDATION

\$10,000
to **\$24,999**

ALBERT AND
ETHEL HERZSTEIN
CHARITABLE
FOUNDATION

BANK OF AMERICA /
MARK BENSON

EOG RESOURCES, INC.

THE HONORABLE
KENT R. HANCE

THE WILLIAM STAMPS
FARISH FUND

**TEXAS STATE
HISTORY MUSEUM
FOUNDATION BOARD
OF TRUSTEES
2020-2021**

CARLA MORAN
President
LUBBOCK

MARGARET PERKINS
President-Elect
TYLER

DAN BRANCH
Vice President
DALLAS

WM. CHRISTOPHER BUSH
Treasurer
GOLIAD

JULIE JONES OLES
Secretary
AUSTIN

ROBERT BARNES
AUSTIN

JANE BARNHILL
BRENHAM

MARK BENSON
HOUSTON, TX/NEWPORT BEACH, CA

BRUCE BLAKEMORE
DALLAS

JEFF BONHAM
AUSTIN

MICHELLE K. BROCK
MIDLAND

JAN FELTS BULLOCK
AUSTIN

DIANE BUMPAS
DALLAS

S. BENTON CANTEY V
FORT WORTH

LISA COOLEY
DALLAS

TIM CROWLEY
AUSTIN

SCOTT DUESER
ABILENE

LOUISE GRIFFETH
DALLAS

KENT HANCE
AUSTIN

JACK HARPER
MIDLAND

SARITA HIXON
ARMSTRONG

DAVID KILLAM
LAREDO

TRUETT LATIMER
HOUSTON

RICHARD LESHIN
CORPUS CHRISTI

LYNN MCBEE
DALLAS

DEMETRIUS MCDANIEL
AUSTIN

MARSHALL MILLER
SAN ANTONIO

MICHAL POWELL
DALLAS

DEBORAH RAYNOR
DALLAS

KARL ROVE
AUSTIN

KAREN URBAN
CORPUS CHRISTI

EX-OFFICIO

MARGARET KOCH
Museum Director,
Bullock Texas State History Museum

ROD WELSH
Executive Director,
State Preservation Board

JACQUI SCHRAAD
Executive Director,
Texas State History Museum Foundation

Texan Award
Recipient, Tom Kite.



Texan Award Recipient,
Ben Crenshaw



**WE ARE NOT MAKERS
OF HISTORY. WE ARE
MADE BY HISTORY.**

—Martin Luther King, Jr.



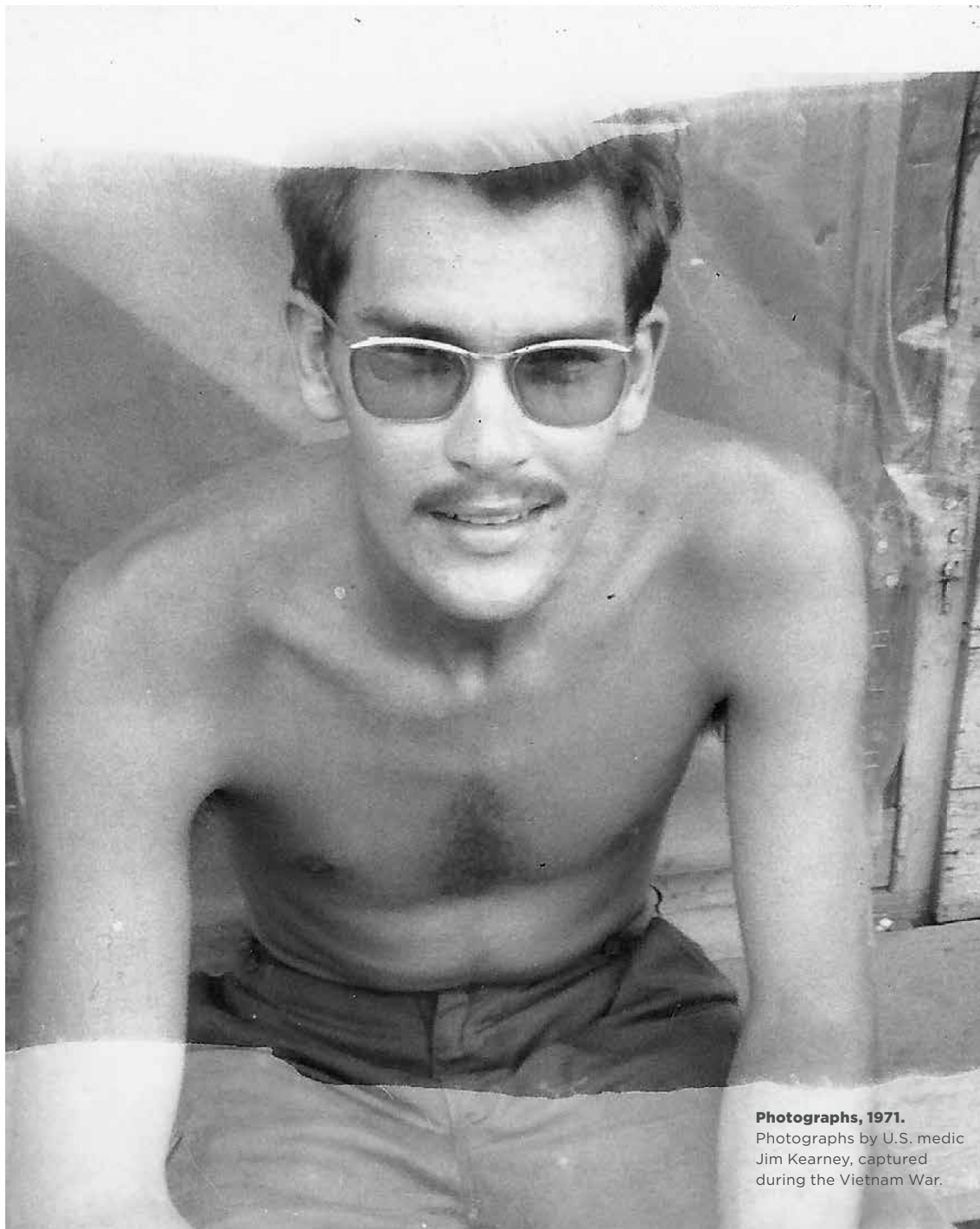

Photographs, 1971.
Photographs by U.S. medic
Jim Kearney, captured
during the Vietnam War.



2021



1800 N. CONGRESS, AUSTIN

THE **STORY** OF TEXAS .COM

@BullockMuseum

Printed on 100% Recycled Paper ♻️